

ELEVATION

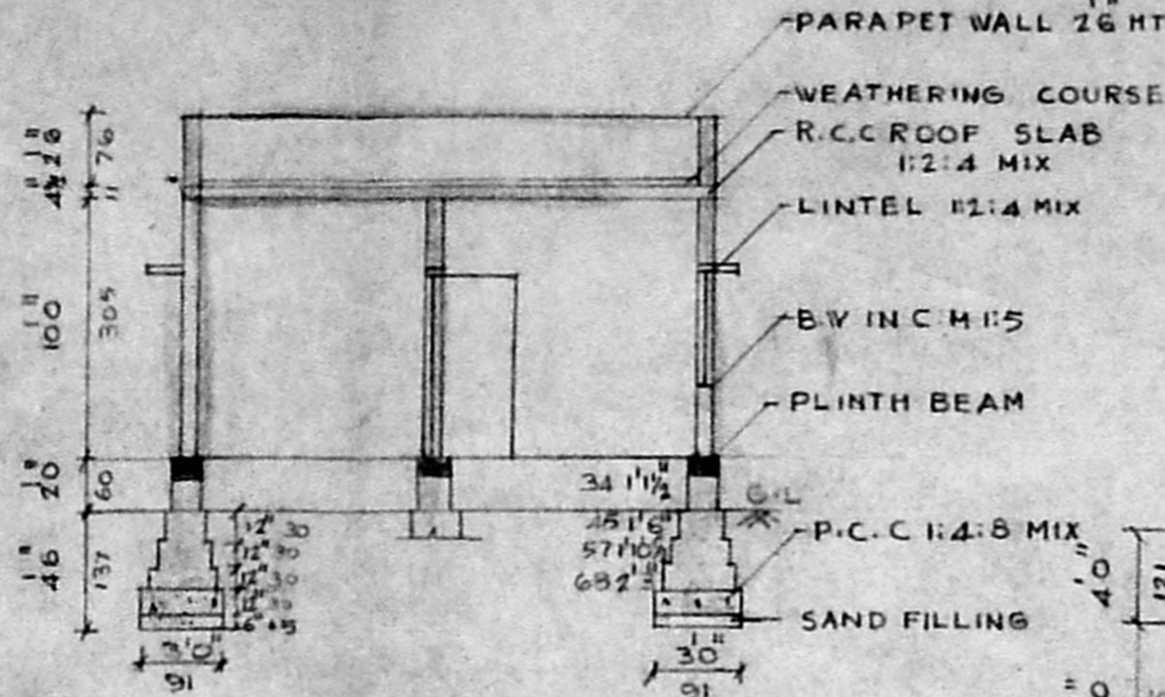

SECTION ON AA

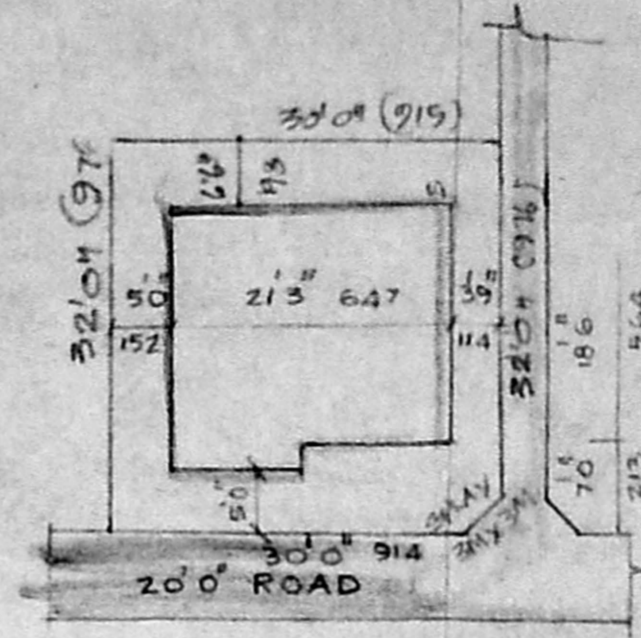

SITE PLAN

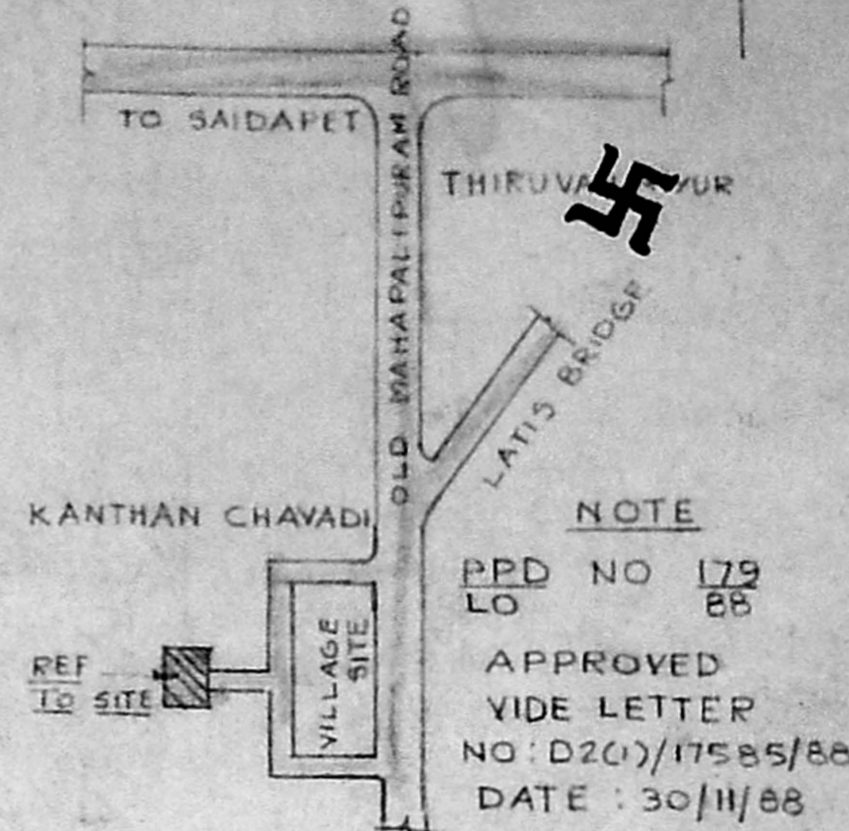

KEY PLAN PROPOSED

PLAN SHOWING THE PRO DEWELLING

HOUSE AT PLOT NO 29(A) S.NO. 17/3 OF SRI SAINAGAR, AT ST THOMAS MOUNT PANCHAYAT

SCALE 1"80" (1:100)

FOR MR. N. H. KUMAR *Scrutiny plan*

Planning Permit No. A 16111 07 92
APPROVED
 SUBJECT TO THE CONDITIONS IN THIS OFFICE LETTER.
 No. A/16404/93 Date: 1/9/94
 N.V. *N. V. Lakshminarayana*
 FOR MEMBER SECRETARY
 MADRAS METROPOLITAN DEVELOPMENT AUTHORITY
 MADRAS 600 008.

DETAILS OF WELL

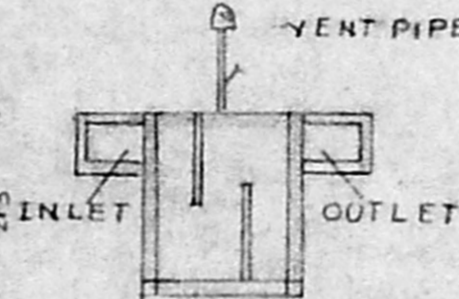

DETAILS OF S.TANK

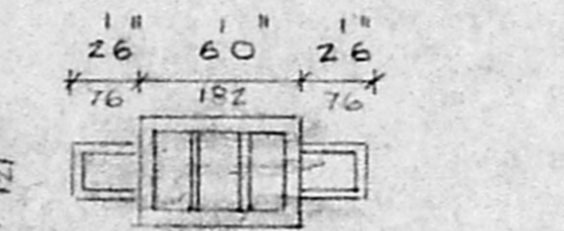

REFERENCE

DOOR	- D - 30 X 70	91 X 213
DO	- D - 26 X 70	76 X 213
WINDOW	- W - 50 X 46	152 X 137
W	- V - 40 X 46	121 X 137
VENTILATOR	- V - 16 X 20	45 X 60

COLOUR INDEX

PRO	- [Symbol]
ROAD	- [Symbol]
BOUN	- [Symbol]

TOTEL EXTENED = 960 SQ FT 89.13
 PLINTH AREA = 414.125 S.F. 38.47 M
 PLOT COVERGE = 46%
 F.S.I = 0.46

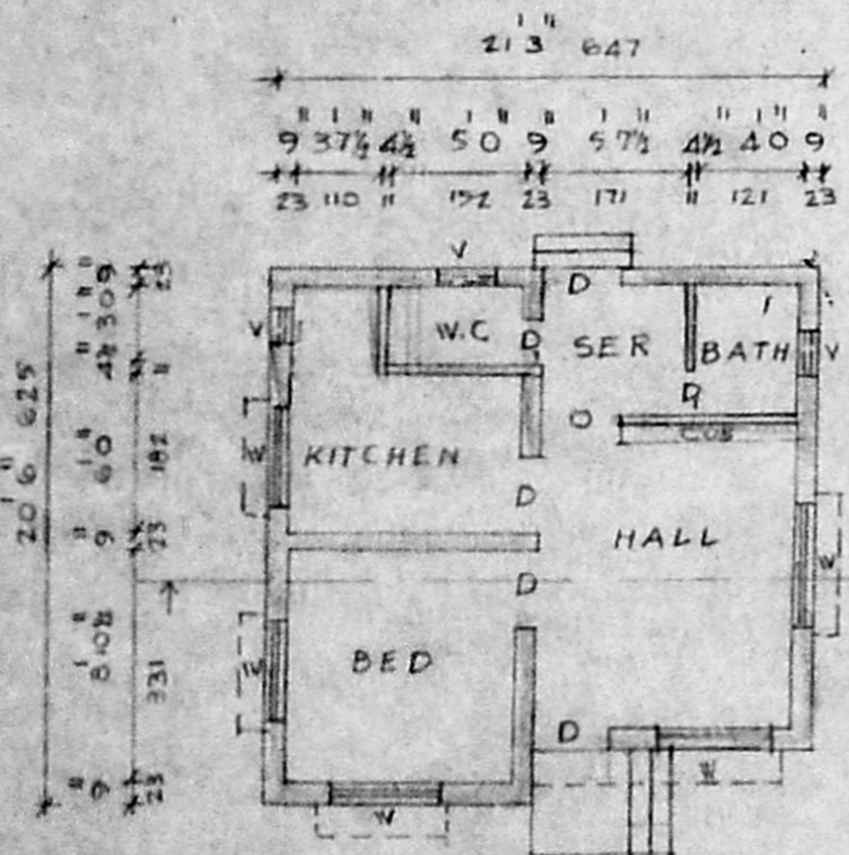

GROUND FLOOR PLAN

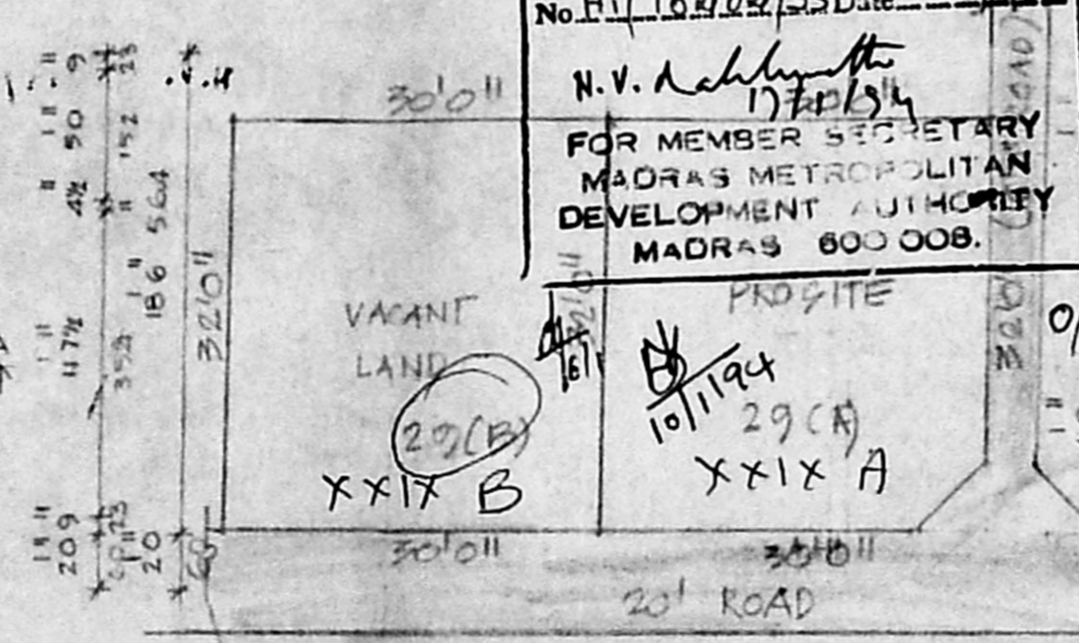

GP = 40.48 m²
 P.S.2 = 40.48 / 89.21 = 0.45
 SUB-DIVISION PLAN 1"160"
 TOTAL AREA 29(A) 960 SQ FT 89.13 M²
 TOTAL AREA 29(B) 960 SQ FT 89.13 M²
 Coverage = 40.48 x 100 / 89.21 = 45.37%

OWNER

N. H. KUMAR

4831555
A. ARUNACHALAM, D.C.S.
 CORPORATION LICENSED SURVEYOR.
 ALANDUR, ANANTHUR TOWNSHIP (L.S.No. 2)
 2, Saligramam, Narayandhi Road,
 SALIGRAMAM, MADRAS-600 093.
 OFFICE: HOUSE PLAN MAKERS,
 SANGRA CONSULTANTS
 NO. 23, PILLAI ANDAVAR KOIL ST.,
 MADAPALAM, MADRAS-600 028